



# BOWL LATE PHONES 2007 - 2011 37-20 65%

# '07-11 REG SSN GAMES OF MONTH (Y) 33-14 70%!

## WE VALUE YOUR OPINION

The title on page three's questionnaire is not just a headline, it is really the way we feel. Every year since we started Power Sweep in 1984 (Northcoast Sports started in 1982, Power Sweep started in our 3rd year), we have had this questionnaire in the Newsletter. For those of you that have been with us since 1984, you know we have improved Power Sweep 1,000% since its inception. For those of you that have not, we have added many new sections. Some that have been added through the years include: **Computer Corner**, **Last Week's Stats**, **NFL Standings vs the Spread** (all important current spread records at your fingertips), **System Of The Week**, **Past History Matchups** \*online (not only last year's stats but how the game was played & the series history), **Pro Angle Section**, **Opening Lines** (so you can see how the line changes from Sunday night & it also includes the **VALUED Northcoast Line**), **More Write-ups On Games** (back in 1984 we wrote one line on each game but now each forecast is packed with a full paragraph of analysis), **News And Notes** (this Front Page commentary reviews interesting things you cannot find in your local sports page), **Pro Over/Unders**, **Extra College Plays** and **NFL Power Ratings**. The majority of the sections we have added through the years are because **YOU** asked for them. As we said at the start, Power Sweep has improved 1,000% since it started in 1984. Our goal is not to be happy with the level we are at but to improve it another 1,000% over the NEXT twenty-eight years! We are already hard at work on the 2012 season. Since we do not follow basketball, we spend the months of February through July working solely on football. Please fill out the questionnaire on page 3 & let us know your favorite sections & what **YOU** would like to see in 2012. For taking some of your valuable time to fill it out, we will give you some discounts on products for next year. **Thank You For Reading Power Sweep!!!**

## NFL Playoff Box Scores

2010 WILD CARD ROUND							2009 WILD CARD ROUND							2008 WILD CARD ROUND							2007 WILD CARD ROUND						
SEED/TEAM	LINE	SC	FD	RA-RY	CO-AT-PY	I-F	SEED/TEAM	LINE	SC	FD	RA-RY	CO-AT-PY	I-F	SEED/TEAM	LINE	SC	FD	RA-RY	CO-AT-PY	I-F	SEED/TEAM	LINE	SC	FD	RA-RY	CO-AT-PY	I-F
5 New Orleans	-10	36	32	22-77	39-60-397	0-1	5 NY Jets	45	24	15	41-171	12-15-182	0-0	5 Atlanta	50'	24	20	24-60	26-40-190	2-1	6 Washington	39	14	21	29-75	29-50-244	2-0
4 Seattle	45	41	19	24-150	22-35-265	1-0	4 Cincinnati	-2'	14	18	22-171	18-36-110	1-1	4 Arizona	E	30	15	28-86	19-32-271	1-0	3 Seattle	-3	35	14	21-77	20-32-227	2-0
6 NY Jets	45	17	23	38-169	18-31-184	1-0	6 Baltimore	43	33	16	52-234	4-10-34	1-1	5 Indianapolis	49	17	17	22-64	25-42-302	0-0	5 Jacksonville	-2'	31	14	29-135	9-21-104	2-0
3 Indianapolis	-2'	16	16	27-93	18-26-219	0-0	3 New England	-3'	14	27	35-198	23-35-228	0-1	4 San Diego	-1	23	26	33-167	20-36-190	1-1	4 Pittsburgh	40	29	24	26-43	29-42-297	3-1
5 Baltimore	-3	30	26	0-142	25-34-248	0-2	5 Green Bay (OT)	-2	45	32	20-90	28-42-403	1-2	6 Baltimore	-3'	27	16	33-151	9-23-135	0-1	5 NY Giants	39'	24	16	30-100	20-27-177	0-0
4 Kansas City	40'	7	8	19-108	9-18-53	3-2	4 Arizona	47'	51	30	23-156	29-33-175	0-1	3 Miami	38	9	18	21-52	25-38-224	4-1	4 Tampa Bay	-3	13	20	22-69	23-39-202	2-1
6 Green Bay	46'	21	20	32-138	18-27-171	0-2	6 Philadelphia	33'	14	17	13-56	20-39-284	1-3	6 Philadelphia	-3	26	15	23-67	23-34-283	1-1	6 Tennessee	39	6	15	30-119	16-29-129	1-1
3 Philadelphia	-2'	16	18	21-81	20-36-271	1-0	3 Dallas	-3'	34	27	35-198	23-35-228	0-1	3 Minnesota	41	14	16	34-148	15-35-153	1-1	3 San Diego	-10	17	17	32-68	19-30-282	1-0

## BOWL LATE PHONE PLAYS 37-20 65% L/5Y!!! MARQUEE TRIPLE BOWL TOTALS PLAYS 46-30 61% L/11Y!

As of presstime there are 12 bowls that have not been played. The Bowl Late Phones are currently 4-6 with the Bowl GOY having not yet been released. Our Bowl LPS record since 2007 have been a super solid 37-20 65% and with over a dozen games remaining, we are sure to end the 2011 Bowl Season with a big winning record. The Bowl Marquee Totals Plays are now 13-10 on the season and the games rated as **Triple Marquee Totals** over the last 11 years have gone 46-30 61%! With the Wild Card NFL Playoffs starting, if you did not sign up for a Post Season Late Phone Package, there is still time - see page 8 for details. **The Post Season combined LPS record since 2007 is 51-32 61%!**

## NFL LATE PHONES CURRENTLY 9-4-2 69% THE LAST 5 WEEKS! NFL MARQUEE GAMES ARE 29-9-1 76% ON THE YEAR!

As always we recap our LPS on page 2 and we are very pleased to have recorded another **winning week** for the FINAL reg season NFL Sunday going 2-1 including a Top Weekly LPS winner. **NFL Late Phones are currently on a 69% run over the last 5 weeks** and that doesn't even include the **Monday Night Selection which went 7-1 88% for the last 8 weeks of the season!** That makes the combined ★ rated NFL Plays 20-9 69% since Wk 10. The NFL Marquees opened the season hot and never cooled down on the year as the **NFL Marquee Plays went an amazing 29-9-1 76%!!!**

## THE BEST COMP LINE IN THE COUNTRY!! COMP PHONE CONTINUES TO GIVE FREE WINNERS!!! CALL 1-347-677-1700 EVERY DAY FOR FREE PLAYS AND UPDATES!!!!

Call the Comp Tape every day because with the College Bowls all week and the NFL Post Season starting up and the NBA and college hoops in full swing, the Comp Tape is your complete source for sports information and **FREE Plays each day**. There are special Comp Line Only specials that pop up this time of year as well as **FREE Winners** for upcoming games. With the **BASKETBALL** season now going, you'll be able to also get a free basketball play from some of the Nation's Top NBA handicappers! Those plays are on button #4 of the Comp Line so check out those Free Plays next time you call! We will update you daily on buttons #4 & #6 on what services are offering for the day so you can make a decision before you call your Northcoast Debit Card. We feel that we have the best Community Line for Basketball offered anywhere in the country and share some of the services' actual Late

**Purchase Any Handicapper on your Northcoast Debit Card for Just \$20 per service/per day** \*Daily rates may differ for some services, depending on their card

Ext. Service	Ext. Service	Ext. Service
#11 California Sports	#17 Great Lakes Sports	#25 JB Sports
#12 Friends of Mike Lee	#19 Billy Coleman	#26 Rocketman Sports
#13 Bryan Leonard Sports	#20 Five Star Sports	#27 Red Dog Sports
#14 Stan Lisowski	#21 Young Guns Sports	#28 Mti Sports
#15 Will Cover	#23 Smash Mouth Sports	#29 Hot Shots Sports
#16 Master Sports	#24 Accu Picks	#30 Jim Feist

Phone Plays with you daily for free on button #4 (one play per day). Make sure that you call the Comp Line each day for whichever sport you're interested in. We've got you covered better than anyone else out there for football, basketball and hockey this season! This is the best time of year for sports and FREE Plays as there are many to choose from!

Limit one per customer during bowl season

**Northcoast Debit Card ★ Special ★**

**Get \$500 in Credit FOR \$429!!!**

*Offer Valid thru bowl season exp 1/9/12.*

## 2012 Subscribers PAY ONLY \$399 FOR \$500 IN DEBIT CARD CREDIT!!!

**WHEN THE SEASON ENDS, USE YOUR NORTHCOAST DEBIT CARD FOR BASKETBALL, HOCKEY & BASEBALL!!!**

**1-347-677-1700**

**NORTHCOAST'S COMP LINE FREE WINNERS!**

## 2011 FINAL Newsletter Contest

Here is the Newsletter contest for the 2011 football season. We are happy to provide you with the records and standings from the Power Sweep, Gold Sheet, Power Plays, the Sports Reporter, Winning Points, Pointwise and Playbook. The newsletters are graded from the lines in USA Today. All of the Newsletters are written on Sunday night and by Tuesday most subscribers have access to them online. There will be 6 categories in all. Net winners in College, NFL, and combined as well as the win percentage in College, NFL and combined. An (\*) indicates that a Sunday or Monday night game is pending. As of presstime, the regular season college contest is final.

College Wins	College Win %	NFL Wins	NFL Win %	Combined Wins	Combined Win %
Pointwise 61-46	+15	Pointwise 57.0%	Winning Points 39-25	+14	Playbook 61.2%
Power Plays 74-63	+11	Playbook 56.6%	Pointwise 47-35	+12	Winning Points 60.9%
Playbook 30-23	+7	Power Plays 54.0%	Playbook 30-19	+11	Power Sweep 57.6%
Power Sweep 26-29	-3	Power Sweep 47.3%	Power Sweep 19-14	+5	Pointwise 57.3%
Winning Points 38-43	-5	Winning Points 46.9%	Gold Sheet 24-24	0	Gold Sheet 50.0%
Sports Reporter 26-32	-6	Sports Reporter 44.8%	Sports Reporter 17-18	-1	Sports Reporter 48.6%
Gold Sheet 19-35	-16	Gold Sheet 35.2%	Power Plays 10-14	-4	Power Plays 41.7%
					Pointwise 108-81
					+27
					Playbook 60-42
					+18
					Pointwise 57.1%
					Gold Sheet 42.2%
					+9
					Winning Points 53.1%
					+7
					Winning Points 53.1%
					+2
					Power Plays 52.2%
					+7
					Power Sweep 51.1%
					-16
					Sports Reporter 46.2%

# WE VALUE YOUR OPINION

With the 2011 season drawing to a close, we would like to know what **you** think of **POWER SWEEP**. As a subscriber or newsstand patron, we value your opinion. Each year thousands of people respond and our goal is to improve Power Sweep each year. In recent years we have provided much more in-depth analysis on our Selections (the write-ups used to be one line), eliminated a lot of advertising, added News & Notes on the front page each week and continue to try to pack Power Sweep with the most information of any football newsletter. All these changes were made because **you** asked for them. If there is a statistic or chart you would like to see next year, please fill the questionnaire in below. As our thanks for your valuable time, you can use it as a coupon for a discount on a 2012 subscription, Scorebook or Executive Club Service. Simply check the box at the bottom as to which discount you would like. You must mail the questionnaire to Northcoast Sports Service, PO Box 450829, Cleveland, OH 44145 or for your convenience, you may fax this questionnaire to us toll free at 1-800-433-8885. **Limit one completed questionnaire per address/customer. (Only one discount per product).**

	GREAT	GOOD	FAIR	DON'T READ
College Selections	<input type="checkbox"/>	<input type="checkbox"/>	<input type="checkbox"/>	<input type="checkbox"/>
Pro Selections	<input type="checkbox"/>	<input type="checkbox"/>	<input type="checkbox"/>	<input type="checkbox"/>
Underdog Play of the Week	<input type="checkbox"/>	<input type="checkbox"/>	<input type="checkbox"/>	<input type="checkbox"/>
Over/Under Section	<input type="checkbox"/>	<input type="checkbox"/>	<input type="checkbox"/>	<input type="checkbox"/>
College News & Notes	<input type="checkbox"/>	<input type="checkbox"/>	<input type="checkbox"/>	<input type="checkbox"/>
Computer Corner	<input type="checkbox"/>	<input type="checkbox"/>	<input type="checkbox"/>	<input type="checkbox"/>
System Section	<input type="checkbox"/>	<input type="checkbox"/>	<input type="checkbox"/>	<input type="checkbox"/>
Pro Angle Section	<input type="checkbox"/>	<input type="checkbox"/>	<input type="checkbox"/>	<input type="checkbox"/>
NFL Team Rankings	<input type="checkbox"/>	<input type="checkbox"/>	<input type="checkbox"/>	<input type="checkbox"/>
Pro Stat Plays	<input type="checkbox"/>	<input type="checkbox"/>	<input type="checkbox"/>	<input type="checkbox"/>
Pro SU & ATS Standings	<input type="checkbox"/>	<input type="checkbox"/>	<input type="checkbox"/>	<input type="checkbox"/>
Early Vegas Line	<input type="checkbox"/>	<input type="checkbox"/>	<input type="checkbox"/>	<input type="checkbox"/>
Northcoast Line	<input type="checkbox"/>	<input type="checkbox"/>	<input type="checkbox"/>	<input type="checkbox"/>
Last Week's Stats	<input type="checkbox"/>	<input type="checkbox"/>	<input type="checkbox"/>	<input type="checkbox"/>
NFL Power Ratings	<input type="checkbox"/>	<input type="checkbox"/>	<input type="checkbox"/>	<input type="checkbox"/>
Commentary (pg 2)	<input type="checkbox"/>	<input type="checkbox"/>	<input type="checkbox"/>	<input type="checkbox"/>
College and Pro Logs	<input type="checkbox"/>	<input type="checkbox"/>	<input type="checkbox"/>	<input type="checkbox"/>
<i>The following features are added to the online download version:</i>				
Past History Matchups (online)	<input type="checkbox"/>	<input type="checkbox"/>	<input type="checkbox"/>	<input type="checkbox"/>
Weekly Schedule Grid (online)	<input type="checkbox"/>	<input type="checkbox"/>	<input type="checkbox"/>	<input type="checkbox"/>
Logs (online)	<input type="checkbox"/>	<input type="checkbox"/>	<input type="checkbox"/>	<input type="checkbox"/>
Special Offers (online)	<input type="checkbox"/>	<input type="checkbox"/>	<input type="checkbox"/>	<input type="checkbox"/>

Comments:

My Favorite Section(s) Is:

---



---



---

Name: \_\_\_\_\_ City: \_\_\_\_\_

Please use this questionnaire as a coupon for the box I have checked below. One coupon per address/customer per year, please. Enclose Check or Money Order when mailing this questionnaire to us.

- \$5 Off my 2012 **POWER SWEEP** Subscription
- \$5 Off the 2012 **College or Pro Football Scorebook**
- I am a 2012 sub, credit my Debit Card \$5 when questionnaire is received.
- \$100 off the 2012 **Exec Club**. *Not applicable with Exec letter special.*

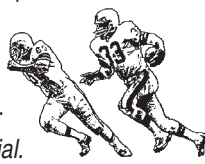

# REGULAR SEASON TEAM BY TEAM COMPARISONS

CINCINNATI		HOUSTON		-CINCINNATI-	
SU	9-7	SU	10-6	05 WC	+3 Pittsburgh 17-31
ATS	8-6-2	ATS	11-5	09 WC	-2 NY Jets 14-45
O/U	10-6	O/U	6-10		
First Post Season Appearance					
-PITTSBURGH-					
OFF	DEF	GAME	OFF	DEF	
22	20	PTS	24	17	01 CSF -6 Baltimore 27-10
18	18	FD	20	17	01 CF -10 New England 17-24
111	105	Rush Yds	153	96	02 WC -8 Cleveland 36-33
3.9	3.9	Rush YPC	4.5	4.1	02 CSF +4 at Tennessee (OT) 31-34
209	212	Pass Yds	219	190	04 CSF -9 NY Jets 20-17
25	45	Sks vs/by	33	44	04 CF +3 New England 27-41
22	22	TO	20	27	05 WC -3 at Cincinnati 31-17
11.5	7.2	Punt Ret	10.4	9.6	05 CSF +10 at Indianapolis 21-18
22.8	20.8	KO Ret	25.2	22.4	05 CF +3 at Denver 34-17
6.2	6.3	Pen's/gm	6.2	5.5	05 SB -4 † Seattle 21-10
-DENVER-					
PITTSBURGH		DENVER			
SU	12-4	SU	8-8		
ATS	7-9	ATS	7-8-1		
O/U	6-10	O/U	9-7		
OFF	DEF	GAME	OFF	DEF	
20	14	PTS	19	24	03 WC +2 at LA Raiders 24-42
21	17	FD	18	20	96 CSF -14 Jacksonville 27-30
119	100	Rush Yds	165	126	97 WC -8 Jacksonville 42-17
4.4	4.0	Rush YPC	4.8	4.1	97 CSF +1 at Kansas City 14-10
253	172	Pass Yds	152	232	97 CF -3 at Pittsburgh 24-21
42	35	Sks vs/by	42	41	97 SB +11 † Green Bay 31-24
28	15	TO	30	18	98 CSF -13 Miami 38-3
10.5	8.4	Punt Ret	12.7	11.5	98 CF -9 NY Jets 23-10
25.1	23.7	KO Ret	24.5	24.6	98 SB -7 † Atlanta 34-19
6.3	6.0	Pen's/gm	6.3	6.2	00 WC +3 at Baltimore 3-21
-DETROIT-					
DETROIT		NEW ORLEANS			
SU	10-6	SU	13-3		
ATS	7-7-2	ATS	12-4		
O/U	10-6	O/U	9-7		
OFF	DEF	GAME	OFF	DEF	
30	24	PTS	34	21	93 WC -1 Green Bay 24-28
22	20	FD	26	20	94 WC +4 at Green Bay 12-16
95	128	Rush Yds	133	109	95 WC -3 at Philadelphia 37-58
4.3	5.0	Rush YPC	4.9	5.0	97 WC +2 at Tampa Bay 10-20
301	239	Pass Yds	334	260	99 WC +7 at Washington 13-27
36	41	Sks vs/by	24	33	
23	34	TO	19	16	
7.9	13.4	Punt Ret	10.1	6.2	
24.0	25.6	KO Ret	26.5	25.8	
8.0	7.4	Pen's/gm	6.2	6.8	
-NEW ORLEANS-					
ATLANTA		NY GIANTS			
SU	10-6	SU	9-7		
ATS	8-8	ATS	8-7-1		
O/U	7-9	O/U	8-7-1		
OFF	DEF	GAME	OFF	DEF	
25	22	PTS	25	25	
22	18	FD	21	21	
115	97	Rush Yds	89	121	
4.0	4.2	Rush YPC	3.5	4.5	
262	237	Pass Yds	296	255	
26	33	Sks vs/by	28	48	
21	29	TO	24	31	
9.5	4.8	Punt Ret	6.1	9.9	
23.5	24.8	KO Ret	23.3	22.9	
5.8	6.3	Pen's/gm	5.9	6.9	

## The Playoffs - ROUND BY ROUND

The following records are team and divisional performances in the post season. We have updated the records to be for 2002-2010 as records from 1983 on were not producing relevant data. However if a long term trend applies from 1983 forward it has been noted. Playoff games between division rivals are not included in the records here.

### WILD CARD ROUND

- Teams that played in Wild Card games are 21-15 ATS & 17-19 O/U in the Division Round.
- Teams that played in Wild Card games are 5-5 ATS & 5-5 O/U in the Conference Championships.
- Teams that played in Wild Card games are 6-0 ATS & 3-3 O/U in the Super Bowl.

Home Favorites: 11-16 ATS & 12-14-1 O/U	How Divisions Fared
Home Dogs: 4-5 ATS & 4-5 O/U	In Wild Card Rounds since 2002:
HOME FAVORITES S/02:	<b>AFC East 5-2 NFC East 5-4</b>
Home Favorites of:	<b>AFC North 4-2 NFC North 2-4</b>
0-2' 1-5 ATS & 2-4 O/U	<b>AFC South 4-6 NFC South 3-4</b>
3-6' 5-8 ATS & 6-6-1 O/U	<b>AFC West 2-5 NFC West 5-2</b>
7-9' 3-3 ATS & 3-3 O/U	
10+ 2-0 ATS & 1-1 O/U	

### DIVISION VS DIVISION Wild Card 1983-2010 ATS

	EAST	NORTH	SOUTH	WEST	OUT OF DIV
AFC vs EAST	HT 5-1	2-8-1	3-0	5-2	10-10-1
NORTH	8-2-1	HT 1-4	0-2	4-1	12-6-1
SOUTH	0-3	2-0	HT 0-0	2-1	5-4
WEST	2-5	1-4	2-3	HT 4-1	5-12
NFC vs EAST	HT 1-3	9-3	1-2	5-4	15-9
NORTH	3-9	HT 1-3-1	0-3	6-0-1	9-13-1
SOUTH	1-2	2-0	HT 0-0	0-2	3-4
WEST	4-6	0-6-1	2-0	HT 1-2	7-12-1HT

is the home team's record when div foes face each other.





CINCINNATI AT HOUSTON

Table with columns for Cincinnati and Houston teams, including line numbers, scores, and performance metrics for various players.

DETROIT AT NEW ORLEANS

Table with columns for Detroit and New Orleans teams, including line numbers, scores, and performance metrics for various players.

TOP SEASON PERFORMANCES

Table listing top season performances for Cincinnati and Houston players, including QB, RB, and REC stats.

TOP SEASON PERFORMANCES

Table listing top season performances for Detroit and New Orleans players, including QB, RB, and REC stats.

PITTSBURGH AT DENVER

Table with columns for Pittsburgh and Denver teams, including line numbers, scores, and performance metrics for various players.

ATLANTA AT NY GIANTS

Table with columns for Atlanta and NY Giants teams, including line numbers, scores, and performance metrics for various players.

TOP SEASON PERFORMANCES

Table listing top season performances for Pittsburgh and Denver players, including QB, RB, and REC stats.

TOP SEASON PERFORMANCES

Table listing top season performances for Atlanta and NY Giants players, including QB, RB, and REC stats.



# Playoff Records vs Spread 1977 - 2010

All records are vs the spread. HF - Home Favorite, HD - Home Underdog, AF - Away Favorite, AD - Away Underdog SBF - Super Bowl Favorite, SBD - Super Bowl Underdog  
**SUPER BOWL SPREAD RECORDS INCLUDE ALL SUPER BOWLS PRIOR TO 1977**

AFC	HF	HD	AF	AD	SBF	SBD	TOT	NFC	HF	HD	AF	AD	SBF	SBD	TOT
BAL	4-4	0-1	2-0	6-8	1-0	0-0	13-13	ATL	1-2	1-0	0-0	4-5	0-0	0-1	6-8
BUF	6-3-1	0-0	1-0	2-7	0-1	0-3	9-14-1	ARZ	0-0	2-0	0-0	2-3	0-0	1-0	5-3
CIN	5-2	0-1	0-0	0-1	0-1	1-0	6-5	CHI	6-7	0-1	0-0	2-5	1-0	0-1	9-14
CLE	0-0	0-0	0-0	1-0	0-0	0-0	1-0	CAR	1-1	1-0	0-0	4-2	0-0	1-0	7-3
DEN	9-5	1-0	0-0-1	4-6	1-1	1-3	16-15-1	DAL	8-6	0-0	1-5	4-4	4-2	1-1	18-18
HOU	0-0	0-0	0-0	0-0	0-0	0-0	0-0	DET	1-1	0-0	0-0	1-5	0-0	0-0	2-7
IND	6-4	0-1	0-1	5-5	1-2	1-0	13-13	GB	7-4-1	0-0	2-1	6-4-13-1-1	0-0	0-0	16-11-3
JAX	2-1	0-0	0-1	3-4	0-0	0-0	5-6	MIN	6-3	0-1	0-1	6-12	0-1	0-3	12-21
KC	0-5	0-2	0-0	2-5	0-0	1-1	3-13	NO	1-5	1-0	0-1	0-3	0-0	1-0	4-8
MIA	6-6	3-3	0-0	1-8	1-1	1-2	12-20	NYG	5-4	2-0	0-0	8-3	1-0	2-1	18-8
NE	7-5-1	0-0	0-0	6-6	0-2	1-2-1	14-15-2	PHI	6-7	3-0	1-3	5-6	0-1	1-0	16-17
NYJ	3-2	0-0	0-0	11-6	0-0	1-0	15-8	SF	11-8-1	1-1	0-1	3-5	3-1	1-0	19-16-1
OAK	9-3	1-0	0-0	5-2-1	1-1	2-1	18-7-1	SEA	5-2	1-0	0-1	3-5	0-0	0-1	10-8
PIT	12-8	1-1-1	1-0	7-4	4-2	1-1	27-15-1	STL	4-5	0-1	1-1	5-7	0-1-1	0-1	10-16-1
SD	5-5	0-0	1-2	4-2	0-0	0-1	10-10	TB	2-3	1-1	0-1	2-4	0-0	1-0	6-9
TEN	2-7	1-0	1-1	7-8-1	0-0	0-0-1	11-16-2	WAS	8-2	1-0	0-0	6-5	1-2	2-0	18-9

# 2011 NFL POWER RATINGS

We grade each team position by position and list the 2011 Power Ratings. Each week we update these Power Ratings in our weekly Power Sweep editions. The following are the 2011 Power Ratings.



TEAM	RTG	TEAM	RTG	TEAM	RTG
1 Green Bay.....	104.2	11 Atlanta.....	101.1	21 Washington.....	97.6
2 New Orleans...104.0		12 San Diego.....	101.0	22 Miami.....	97.2
3 New England...103.8		13 Philadelphia ...	100.8	23 Seattle.....	96.8
4 Pittsburgh.....	103.2	14 Cincinnati.....	100.6	24 Buffalo.....	96.2
5 San Francisco...102.8		15 NY Jets.....	100.6	25 Arizona.....	96.2
6 Baltimore.....	102.6	16 Chicago.....	100.4	26 Kansas City.....	95.9
7 NY Giants.....	102.4	17 Denver.....	99.8	27 Minnesota.....	93.3
8 Houston.....	101.8	18 Oakland.....	99.2	28 Jacksonville.....	93.1
9 Dallas.....	101.3	19 Carolina.....	98.6	29 Tampa Bay.....	92.9
10 Detroit.....	101.2	20 Tennessee.....	97.7	30 Cleveland.....	92.4
				31 Indianapolis.....	91.0
				32 St Louis.....	90.1

## POWER RATING PLAY OF THE WEEK: NO PLAY

## 1995-2011 Power Ratings Record 78-54-2

### ★ LATE PHONE SPECIALS ★

**WILD CARD EXECUTIVE CLUB SERVICE.. \$199**  
 Receive Executive Club service for the Wild Card Weekend. You'll get all the ★ rated NFL Plays as well as Top Opinions not released as Selections on all four NFL Wildcard games. You will also receive Side and Total Plays (and opinions) for the last 5 bowl games (Jan 4 Orange Bowl thru the BCS National Championship Game on Jan. 9th).

### NFL Playoff Package \$349

- All Northcoast NFL Playoff Late Phones
- Opinions on Games not released as LPS
- The 2011-'12 NFL Playoff Play of the Year
- All NFL Plays and Opinions on the Totals
- All the Super Bowl Prop Plays released from Northcoast's Private Play Hotline

### WILD CARD WEEK THRU THE SUPER BOWL!

TO	Rnk	FD-Off	Rnk	FD-Def	Rnk	FD-diff	Rnk	KR-Off	Rnk	PR-Off	Rnk	KRD	Rnk	PRD	Rnk	NetP	Rnk	Pen	Rnk	
Atlanta	6	7	349	6	292	11	57	4	23.5	19	9.5	20	25.2	23	4.7	1	40.6	17	93	10
Baltimore	1	14	312	15	269	4	43	7	24.9	9	9.6	19	29.6	31	12.0	24	41.1	12	92	9
Cincinnati	1	14	285	22	284	7	1	15	22.8	24	11.5	7	21.3	4	7.1	6	41.2	11	99	13
Denver	-11	28	286	20	315	19	-29	24	24.5	12	12.7	3	24.6	21	11.6	21	41.6	6	101	16
Detroit	13	4	349	6	325	21	24	10	24	15	7.9	26	26.4	29	13.8	32	37.7	30	128	30
Green Bay	22	2	353	5	358	30	-5	16	24.5	11	10.9	12	23.2	14	13.5	30	40.0	22	76	1
Houston	7	5	321	13	270	5	51	5	25.2	7	10.4	15	22.4	8	9.4	14	39.9	23	99	13
New England	14	3	399	2	370	32	29	8	21.4	29	10.3	16	21.6	6	8.6	12	42.6	5	87	6
New Orleans	-4	22	416	1	326	22	90	1	26.5	3	10.1	17	26.2	28	6.2	5	45.8	2	99	13
NY Giants	5	9	331	10	338	26	-7	17	23.3	21	6.1	29	23.2	14	10.3	17	40.7	16	94	11
Pittsburgh	-8	26	341	9	264	1	77	2	25.1	8	10.5	13	24.3	20	8.6	12	41.3	10	101	16
San Francisco	26	1	282	23	267	2	15	14	27.2	1	12.4	5	22.7	9	8.3	11	46.9	1	113	26

Northcoast Debit Card  
 ★ Special ★  
**Get \$500 in Credit FOR \$429!!!!** Limit one per customer during bowl season  
**2012 Subscribers PAY ONLY \$399 FOR \$500 IN DEBIT CARD CREDIT!!!**  
**WHEN THE SEASON ENDS, USE YOUR NORTHCOAST DEBIT CARD FOR BASKETBALL, HOCKEY & BASEBALL!!!!!!!**

### SUBSCRIBE TO POWER SWEEP 2012!

- & RECEIVE ALL 4 OF OUR SPECIAL BONUSES FREE!**
- BONUS #1 FREE SEPTEMBER 5★ - \$50 VALUE** The highest rated play that we release is a 5★ Play. Our record for College 5★s in September is now 20-13 61%! That's DOCUMENTED! You receive our first College 5★ September Late Phone Selection of the 2012 season **ABSOLUTELY FREE** when you subscribe to Power Sweep! Don't miss out on this Easy Winner!
- BONUS #2 FREE 2 WEEKS NFL PRESEASON PHONE SERVICE - \$150 VALUE OR NORTHCOAST DEBIT CARD - \$50 VALUE** - We tell you each year that Preseason football is the easiest to forecast. Our 29 year record of NFL Exhibition Late Phones is a DOCUMENTED 63%! We are the #1 ranked service over 23 years as DOCUMENTED by The Sports Monitor!!! Get your 2012 season started on a winning note and receive 2 WEEKS OF PRESEASON NFL LATE PHONE PLAYS ABSOLUTELY FREE!!! OR \$50 credit on a 2012 Northcoast Debit Card (added 8/30/12). (Choose One).
- BONUS #3 FREE POWER SWEEP PREVIEW ISSUE** This is a must read Preseason publication. Who will be this year's NFL Champ? Get our Preview of the 2011 season & more in this information packed issue, yours **ABSOLUTELY FREE!!!**
- BONUS #4 FREE SCHEDULES - \$15 VALUE** FREE Schedules sent automatically from Northcoast Sports. Sent to you from Preseason thru the Post Season. Additional copies can also be purchased at a discounted rate.

**DOWNLOAD PRICE, PLEASE ADD \$40 FOR MAIL DELIVERY**

### SAVE NOW - PAY ONLY \$84

**All Post Season Totals Plays Are on the Hotline!** RATED: SINGLE DOUBLE TRIPLE  
 New Plays Updated Each Day!

Use the NC Debit Card \$9 PER PLAY  
**NORTHCOAST SPORTS PRIVATE PLAY HOTLINE**

Pay \$12 thru the Northcoast Office  
**EXT #1 ON THE NORTHCOAST DEBIT CARD SYSTEM**

### 6 BOWLS TO GO!

**TRIPLE RATED BOWL TOTALS 46-30 61% L/11Y**  
**SUPER BOWL PROP PLAYS ALSO ON THE HOTLINE!**

## RENEW FOR 2012 FOR AS LITTLE AS \$84\*

- ☐ I enclose \$84 for my '12 **DOWNLOAD\*** subscription to **POWER SWEEP**. (Every issue thru the Super Bowl!). This includes all Power Sweep Bonus Offers incl FREE Schedules (mailed by request only, free download online).
- ☐ I enclose \$84 for my '12 **DOWNLOAD** subscription to **POWER PLAYS**. (Every issue thru the Super Bowl!). This includes all Power Sweep Bonus Offers incl FREE Schedules (mailed by request only, free download online).

**NORTHCOAST SPORTS SERVICE**  
 PO Box 450829 • Cleveland, OH 44145  
 OR ONLINE @ [www.ncsports.com](http://www.ncsports.com)  
 VISA, MC, Discover, American Express are gladly accepted online or when you call to order at:  
 Prices in Vol. 29 Issue 19 Expire 1-8-12  
 Cannot be used with any other offer  
 OFFICE HOURS (eastern time zone):  
 M 9:00-8:30, Tu/W/F 9:00-6:00, Th 9:00-7:00, S/S 9:00-1:00p  
**1-800-654-3448**



ARIZONA (SU: 8-8 ATS: 7-7-2) G					ATLANTA (SU: 10-6 ATS: 8-8) A					BALTIMORE (SU: 12-4 ATS: 8-7-1) A					BUFFALO (SU: 6-10 ATS: 6-9-1) A					CAROLINA (SU: 6-10 ATS: 9-6-1) G										
DATE	OPPONENT	WL	LINE	SCORE	TOTAL	DATE	OPPONENT	WL	LINE	SCORE	TOTAL	DATE	OPPONENT	WL	LINE	SCORE	TOTAL	DATE	OPPONENT	WL	LINE	SCORE	TOTAL	DATE	OPPONENT	WL	LINE	SCORE	TOTAL	
S 11	Carolina	T	-7	28-21	37'	S 11	at Chicago	L	-2	12-30	41'	S 11	Pittsburgh	W	-1	35-7	36'	S 11	at Kansas City	W	+4	41-7	39'	S 11	at Arizona	T	+7	21-28	27'	
S 18	at Washington	W	+3	21-22	44	S 18	Philadelphia (N) W	+2	+5	31-31	49'	S 18	at Tennessee	L	-5	13-26	38'	S 18	Oakland	L	-4	38-35	42	S 18	Green Bay	W	+10	23-30	45	
S 25	at Seattle	L	-3	10-12	43	S 25	at Tampa Bay (L)	L	-5	16-17	46'	S 25	at St Louis	W	-5	37-7	42	S 25	New England	W	+7	34-31	54'	S 25	Jacksonville	W	+3	16-10	43	
O 2	at NY Giants	L	-1	27-31	44'	O 2	at Seattle	L	-5	10-28	39'	O 2	NY Jets (N)	W	-4	34-17	43'	O 2	at Cincinnati	L	-3	20-23	43'	O 2	at Chicago	W	+6	29-34	42'	
O 9	at Minnesota	L	+3	10-34	45	O 9	Green Bay (N)	L	+5	14-25	53	O 9	BYE					O 9	Philadelphia	W	+3	21-24	52'	O 9	New Orleans	W	+6	27-30	51'	
O 16	BYE					O 16	Carolina	W	-3	31-17	50	O 16	Houston	W	-7	29-14	45	O 16	at NY Giants	T	+3	24-27	50	O 16	at Atlanta	L	+3	17-31	50	
O 23	Pittsburgh	L	+3	20-32	44	O 23	at Detroit	W	+4	23-16	47'	O 23	at Jacksonville (M)	L	-10	7-12	38	O 23	BYE					O 23	Washington	T	+3	23-20	45	
O 30	at Baltimore	W	+2	27-30	43	O 30	BYE					O 30	Arizona	L	-12	30-27	43	O 30	at Washington	W	+4	23-0	45	O 30	Minnesota	L	-3	21-24	46'	
N 6	at Philadelphia OT	W	+9	17-13	41'	N 6	at Indianapolis	W	-6	-1	7	45'	N 6	at Pittsburgh (N)	W	+3	23-20	42	N 6	NY Jets	L	-2	11-27	45	N 6	BYE				
N 13	at Philadelphia	W	+13	21-17	46'	N 13	New Orleans OT	L	E	23-26	49'	N 13	at Seattle	L	-6	17-22	41	N 13	at Dallas	L	+5	7-44	41	N 13	Tennessee	L	-3	3-20	46'	
N 20	at San Francisco	L	+10	7-23	40'	N 20	Tennessee	L	-6	23-17	44	N 20	Cincinnati	W	-7	14-24	40'	N 20	at Miami	L	+3	8-35	44	N 20	at Detroit	W	+7	35-49	47'	
N 27	at St Louis	W	+2	23-20	40'	N 27	Minnesota	W	-9	24-14	44	N 27	at Cincinnati	L	-7	31-10	34	N 27	at NY Jets	W	+9	24-28	42'	N 27	at Indianapolis	L	-3	27-19	47'	
D 4	Dallas	OT	W	+4	19-13	47'	D 4	at Houston	L	-1	10-17	38	D 4	at Cleveland	W	-7	24-10	38	D 4	Tennessee	L	-1	17-23	43'	D 4	at Tampa Bay	W	+1	38-19	47'
D 11	San Francisco	W	+3	21-19	39'	D 11	at Carolina	W	-2	31-23	47'	D 11	Indianapolis	L	-16	24-10	41	D 11	at San Diego	L	-7	10-37	48	D 11	Atlanta	L	+2	23-31	47'	
D 18	Cleveland OT	L	-6	20-17	37'	D 15	Jacksonville (Th)	L	-13	-1	14	42'	D 18	at San Diego (N)	L	-2	14-34	44	D 18	Miami	L	-2	23-30	40	D 18	at Houston	W	+6	28-13	45
D 24	at Cincinnati (Sat)	L	-4	16-23	41	D 26	at New Orleans (M)	L	+7	16-45	52'	D 24	Cleveland (Sat)	L	-11	20-14	39	D 24	Denver (Sat)	W	+2	40-14	43'	D 24	Tampa Bay (Sat)	W	-7	48-16	48	
J 1	Seattle OT	T	-3	23-20	40	J 1	Tampa Bay	W	-10	45-24	45	J 1	at Cincinnati	W	-2	24-16	38	J 1	at New England	L	+10	21-49	49'	J 1	at New Orleans	L	+7	17-15	54	

**LOGS UPDATED ALL SEASON**  
**4 PAGES-124 COLLEGE AND ALL NFL TEAMS**  
 All the ATS & SU Resets Updated for you weekly!  
**SUBSCRIBE NOW TO POWER SWEEP 2012 - LOG EDITION**  
 Add \$10 to cover postage/printing for logs  
**LOGS ARE INCLUDED WITH THE download version 1-800-654-3448**  
 LOGS ARE VIEWABLE ONLINE AT WWW.NCSPTS.COM EACH WEEK • FREE FOR 2012 SUBS